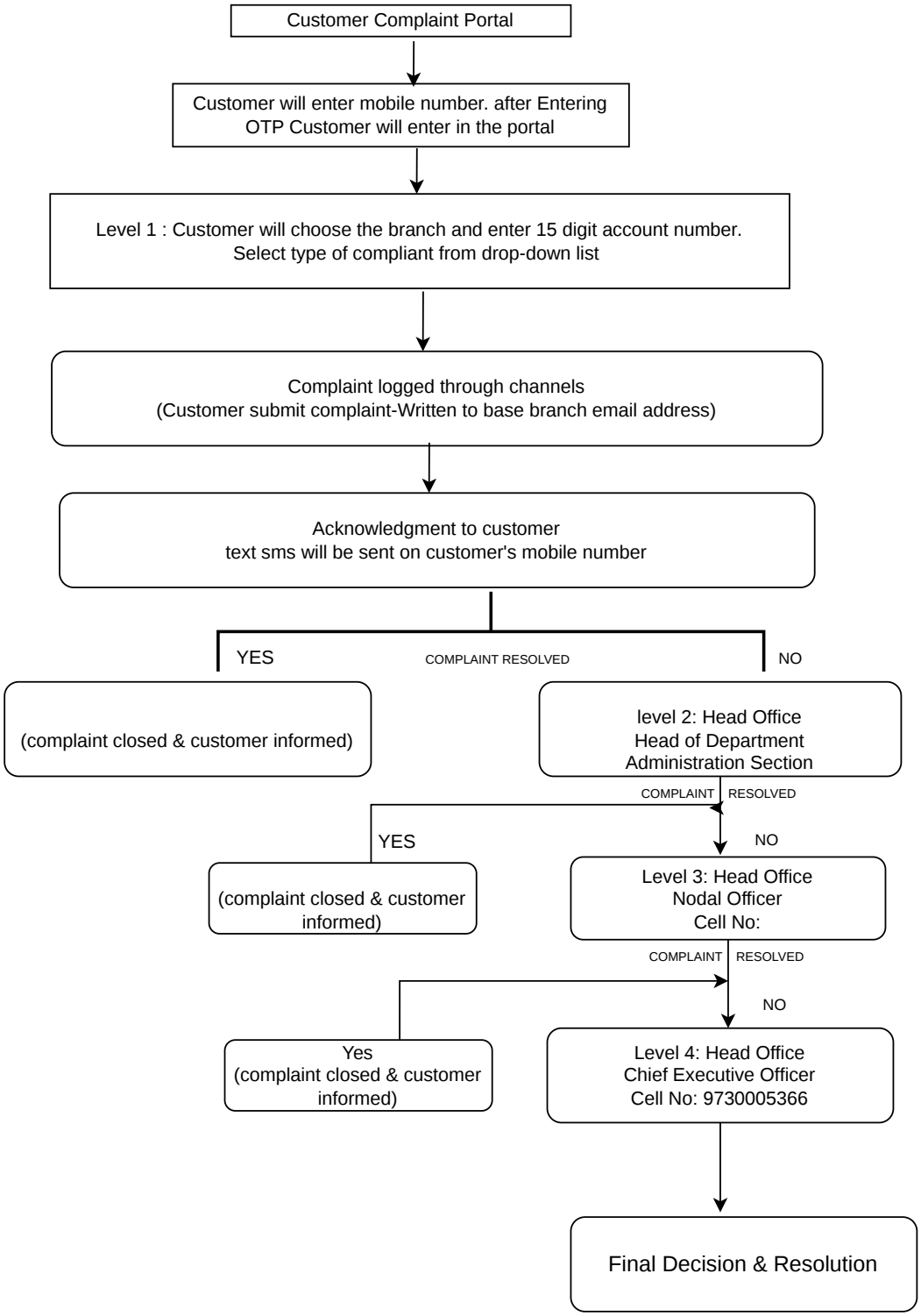POORNAWADI NAGRIK SAHAKAARI BANK M. BEED